Jig
G
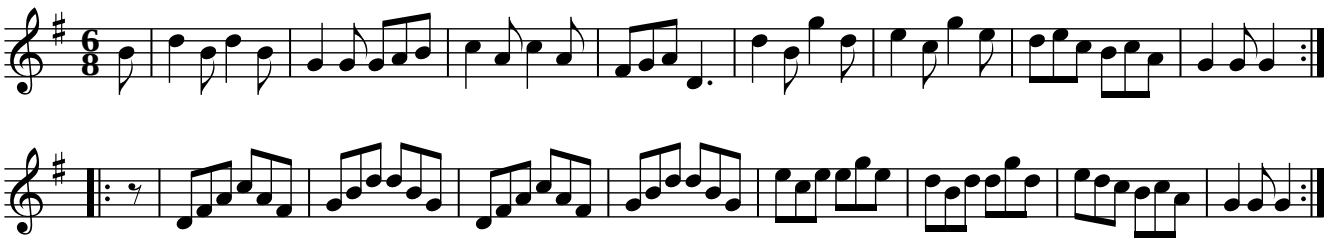
Women’s dance in the Ombres Chinoises.