G

Eynhallow
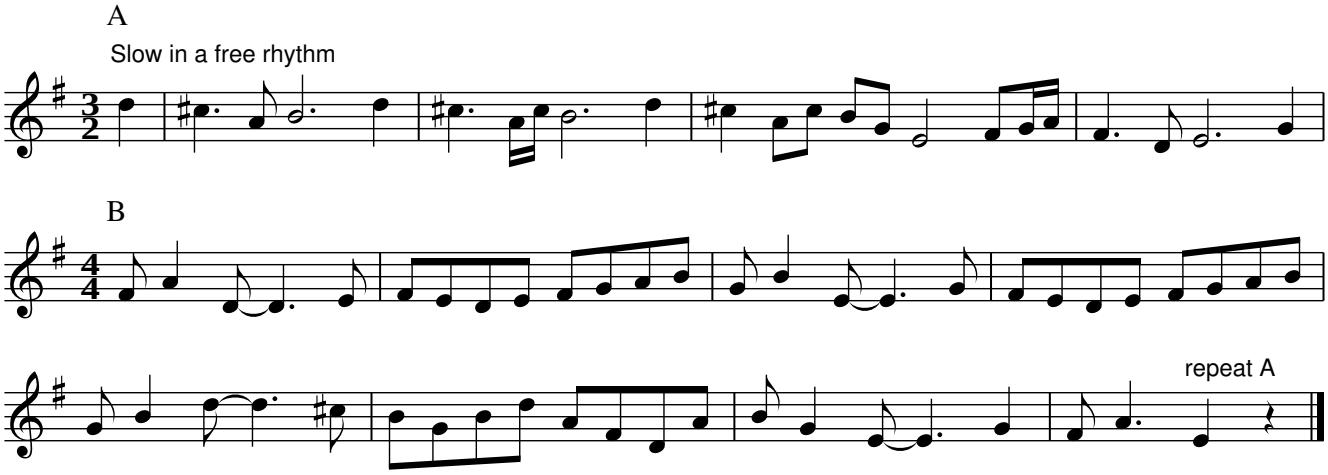
From Steel Skies by Alistair Anderson