Eb

The Willing Quaker. THO4.157
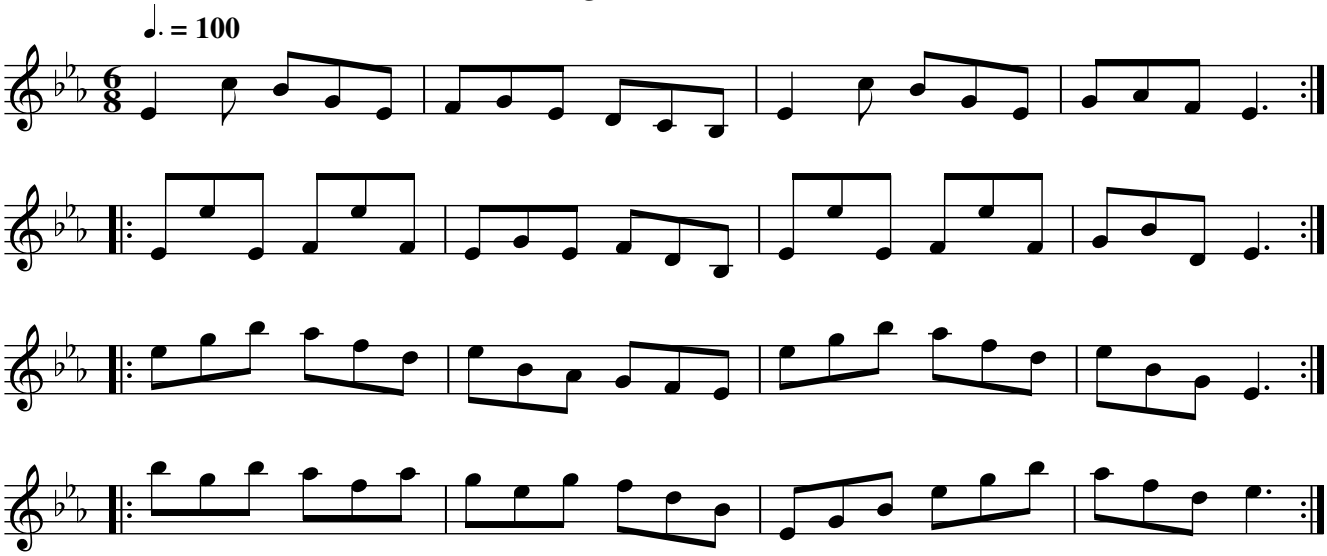
England