G

the Barring of the Door
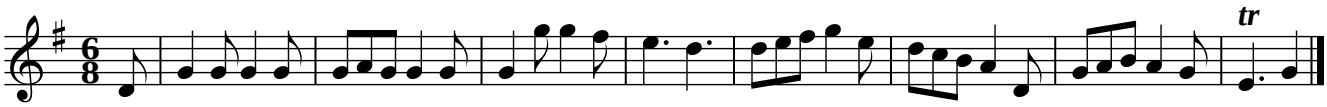
England