C

Mr. Isaac's Maggot
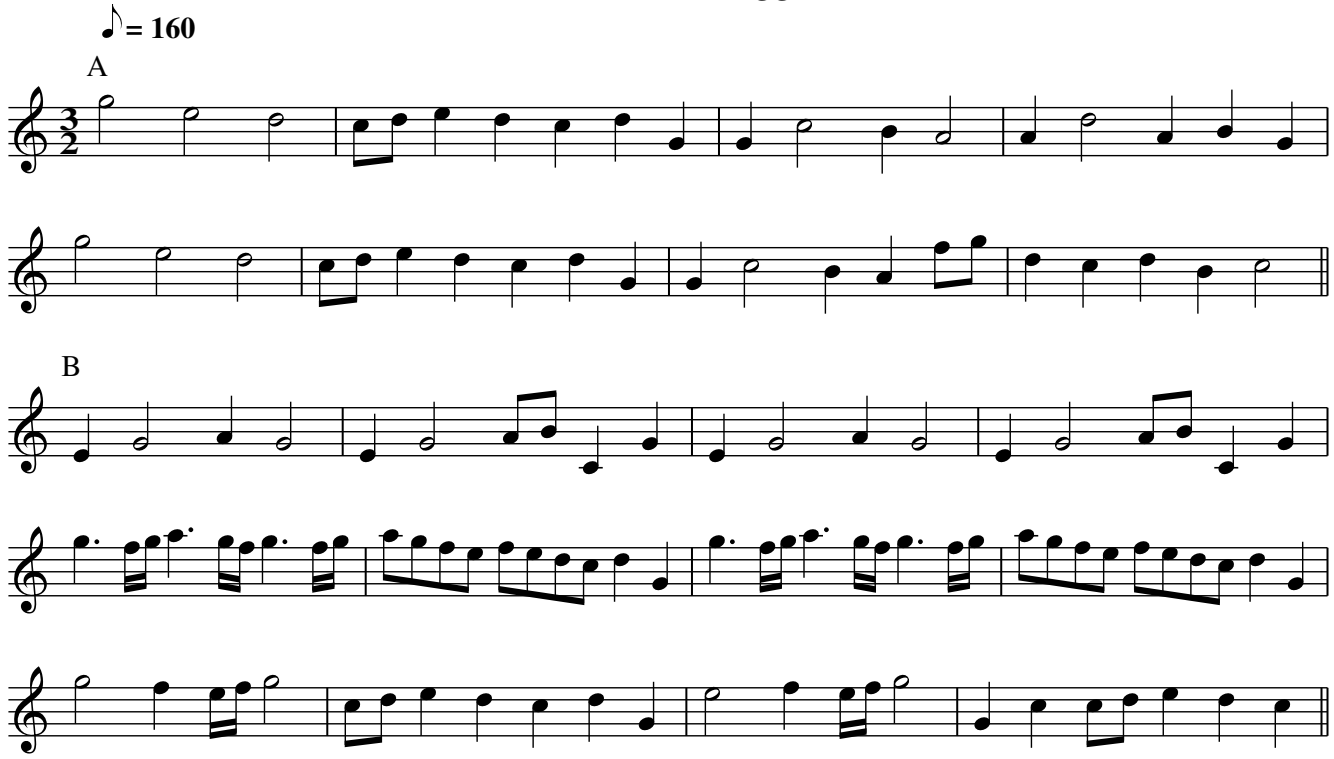
England